

**Paul D. Connor, Ph.D.**  
**ADULT NEUROPSYCHOLOGICAL ASSESSMENT SERVICES**

***What is a  
Neuropsychological  
Evaluation?***

A neuropsychological evaluation is an in-depth assessment designed to identify brain-related areas of strength and deficit.

The assessment procedure includes an interview combined with one-on-one testing, designed to determine current brain functioning. Assessments, test interpretation, report preparation, and feedback sessions are conducted by a licensed psychologist with a specialty in neuropsychology.

Neuropsychological exams are most frequently performed following a neurological-based change in functioning. Changes may occur for a variety of reasons, such as traumatic brain injury, stroke, tumor, prenatal alcohol exposure, toxic chemical exposure, or degenerative conditions (such as multiple sclerosis or dementia). This type of evaluation can also be useful in identifying learning disabilities and attention deficits.

***Service Description***

I offer adults (17 & over) a comprehensive neuropsychological evaluation designed to assess cognitive function, mental health status, and adaptive behavior. Evaluations combine a clinical interview, neuropsychological testing, and a review of previous psychological or psychiatric records.

Your time for the evaluation involves two scheduled clinic visits: an interview and testing lasting approximately 5 hours, and a 1-hour reporting conference that occurs approximately three weeks later. Consultations with current health providers and referrals to community resources occur as needed.

I do not offer ongoing psychotherapy or case management; however, I am available for follow-up consultation.

I accept referrals from a wide range of community providers, including private practitioners, community mental health agencies, substance abuse treatment programs, and criminal justice personnel.

***About Dr. Paul Connor***

Dr. Paul Connor is a licensed clinical psychologist and neuropsychologist. He specializes in cognitive and behavioral assessments of individuals with a variety of neurological impairments including Fetal Alcohol Spectrum Disorders (FASD), traumatic brain injury, strokes, degenerative disorders, learning disabilities, and attention deficits.

Dr. Connor received his Ph.D. in Clinical Psychology, specializing in neuropsychology from Brigham Young University. He completed an internship in clinical psychology and neuropsychology at the Henry Ford Health Systems and a post doctoral fellowship in FASD and neuropsychology at the University of Washington. He is also a faculty member at the University of Washington where he conducts research on FASD.



## Contact Information

Paul Connor, Ph.D.  
Clinical Neuropsychologist  
22517 7<sup>th</sup> Avenue South  
Des Moines, WA 98198  
Office Phone: 206-940-1106  
Fax: 206-400-2764

[www.connorneuropsychology.com](http://www.connorneuropsychology.com)  
[paul@connorneuropsychology.com](mailto:paul@connorneuropsychology.com)

## DIRECTIONS

### From I-5 Southbound:

Take EXIT WA 516 #149 to Des Moines  
RIGHT onto S. Kent Des Moines Rd  
LEFT onto S 226<sup>th</sup> ST  
RIGHT onto 7<sup>th</sup> AVE S  
LEFT side of road

### From I-5 Northbound:

Take EXIT WA 516 #149B to Des  
Moines  
RIGHT onto S. Kent Des Moines Rd  
LEFT onto S 226<sup>th</sup> ST  
RIGHT onto 7<sup>th</sup> AVE S  
LEFT side of road

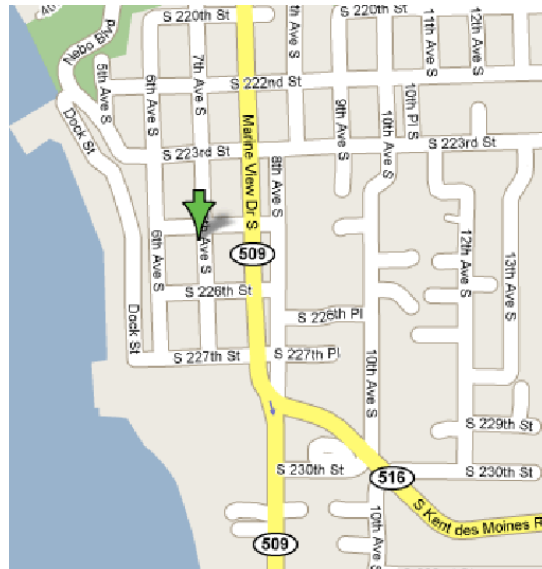

Paul D. Connor, Ph.D.

## Adult Neuropsychological Assessment Services

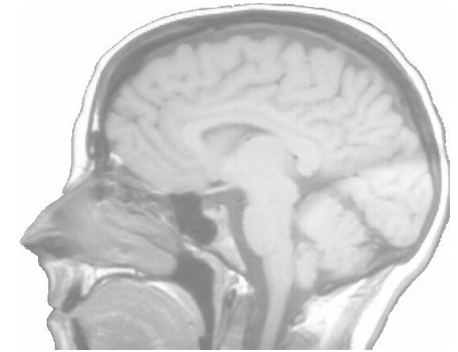

### Specializing in Neuropsychological Assessments for:

Traumatic Brain Injury  
Memory Impairment  
Stroke  
Dementia  
Cognitive Deficits  
Learning Disabilities  
Attention Deficits  
Fetal Alcohol Spectrum Disorders